

# *Tito Puente*

## Original Big Band Charts

- AH! AH!*
- EL REY DEL TIMBAL*
- ESY*
- FIESTA A LA KING*
- MACHITO FOREVER*
- MAMBO DIABLO*
- MAMBO GOZON*
- OYE COMA VA*
- PALLADIUM DAYS*
- PARA LOS RUMBEROS*
- PICADILLO*
- RAN KAN KAN*

CHARLES COLIN - 315 West 53rd St., New York, NY 10019

# Esy

Dedicated to "Esy" Morales

Edited and engraved by G. Di Lorenzo

Composed and arranged by Tito Puente

Piano Solo

**A** ENSEMBLE

The musical score is divided into two main sections: "Piano Solo" and "ENSEMBLE".

  - Alto 1, Alto 3, Tenor 2, Tenor 4, Baritone
  - Tpt. 1, Tpt. 2, Tpt. 3, Tpt. 4, Tpt. 5
  - Trb. 1, Trb. 2, Trb. 3, Trb. 4, Trb. 5
  - Perc. (Percussion)
  - Piano
  - BassThe ensemble instruments play a melodic line consisting of eighth notes, primarily in the treble clef. The brass instruments (trumpets and trombones) play a similar melodic line in the bass clef. The percussion part is marked with a "Play" instruction and shows a rhythmic pattern of eighth notes.

**B** Trb. unison

Tpts.

Piano solo - ad-lib

Play

**C** On Cue: Saxes

**D** Sax. unison - Tpt. & Trb. tacet 1st time

(both hands play figures)

E

**F** 4X Open for Ad - lib solos - On cue repeat section from start

G Piano solo

Sax. unison

Tpt. and Trb. unisons

(Play)

One staff of music in bass clef, showing a piano accompaniment with a moving bass line.

H

I CODA

The score concludes with a double bar line and repeat signs, indicating the end of the section.

# Alto Sax 1

# Esy

Dedicated to "Esy" Morales

Edited and engraved by G. Di Lorenzo

Composed and arranged by Tito Pue

Piano Solo **A** ENSEMBLE

**B** Trb. unison

**C** On Cue: Saxes

Piano solo - ad-lib

**D** Sax. unison - Tpt. & Trb. tacet 1st time

**E**

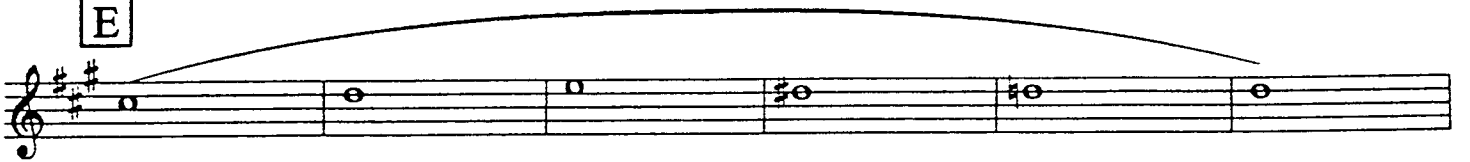

**F** 4X Open for Ad - lib solos  
- On cue repeat section from start

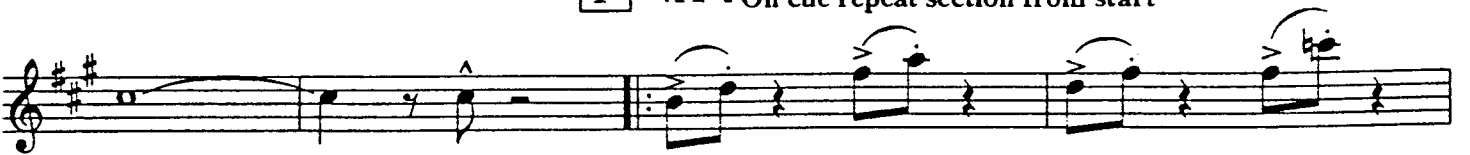

**G** Piano solo

Sax. unison

A single musical staff in treble clef with a key signature of three sharps (F#, C#, G#). The melody consists of eighth and quarter notes, with some notes beamed together and slurred. The staff ends with a double bar line.

Tpt. and Trb. unisons

A single musical staff in treble clef with a key signature of three sharps (F#, C#, G#). The melody is identical to the Saxophone unison staff, consisting of eighth and quarter notes, some beamed and slurred. The staff ends with a double bar line.

A single musical staff in treble clef with a key signature of three sharps (F#, C#, G#). The melody is identical to the previous unison staves, consisting of eighth and quarter notes, some beamed and slurred. The staff ends with a double bar line.

**H**

A single musical staff in treble clef with a key signature of three sharps (F#, C#, G#). The melody is identical to the previous unison staves, consisting of eighth and quarter notes, some beamed and slurred. The staff begins with a repeat sign and ends with a double bar line.

A single musical staff in treble clef with a key signature of three sharps (F#, C#, G#). The melody is identical to the previous unison staves, consisting of eighth and quarter notes, some beamed and slurred. The staff ends with a double bar line.

**I** CODA

A single musical staff in treble clef with a key signature of three sharps (F#, C#, G#). The melody consists of quarter notes, some with accents (^) and slurs. The staff begins with a repeat sign and ends with a double bar line.

A single musical staff in treble clef with a key signature of three sharps (F#, C#, G#). The melody consists of quarter notes, some with accents (^) and slurs. The staff ends with a double bar line.

# Alto Sax 3

# Esy

Dedicated to "Esy" Morales

Edited and engraved by G. Di Lorenzo

Composed and arranged by Tito Pu

Piano Solo **A** ENSEMBLE

**B** Trb. unison

**C** On Cue: Saxes

Piano solo - ad-lib

**D** Sax. unison - Tpt. & Trb. tacet 1st time

**E**

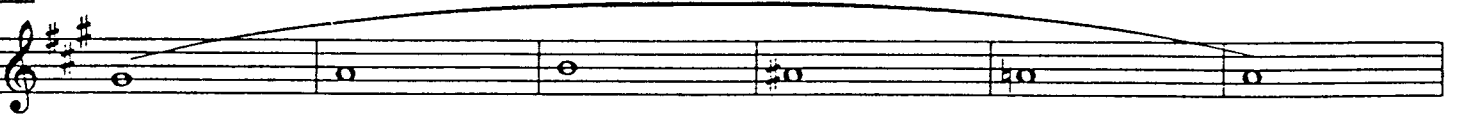

**F** 4X Open for Ad - lib solos  
- On cue repeat section from start

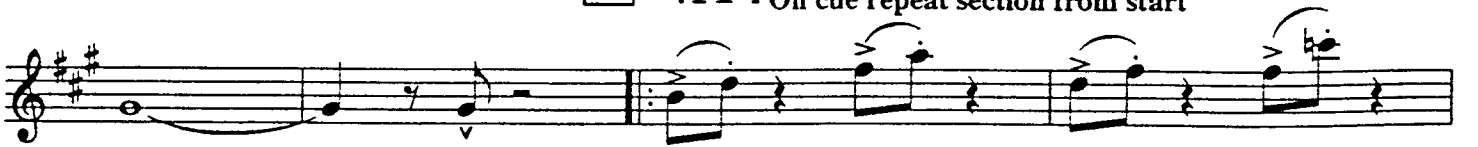

**G** Piano solo

Sax. unison

A single musical staff in treble clef with a key signature of two sharps (F# and C#). The melody consists of eighth and quarter notes, with some notes beamed together and slurred. The staff ends with a double bar line.

Tpt. and Trb. unisons

A single musical staff in treble clef with a key signature of two sharps. The melody is identical to the Saxophone unison staff, featuring eighth and quarter notes with slurs and beams.

A single musical staff in treble clef with a key signature of two sharps, continuing the melody from the previous staff.

**H**

A single musical staff in treble clef with a key signature of two sharps, starting with a repeat sign. The melody continues with eighth and quarter notes.

A single musical staff in treble clef with a key signature of two sharps, continuing the melody from the previous staff.

**I** CODA

A single musical staff in treble clef with a key signature of two sharps, starting with a repeat sign. The melody features quarter notes with accents and slurs.

A single musical staff in treble clef with a key signature of two sharps, continuing the coda melody with quarter notes and slurs.

# Ten. Sax 2

# Esy

Dedicated to "Esy" Morales

Edited and engraved by G. Di Lorenzo

Composed and arranged by Tito Pu

Piano Solo **A** ENSEMBLE

**B** Trb. unison

**C** On Cue: Saxes

Piano solo - ad-lib

**D** Sax. unison - Tpt. & Trb. tacet 1st time

**E**

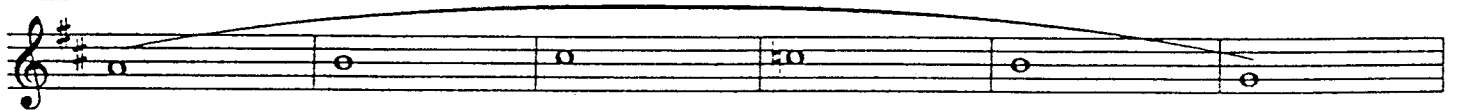

**F** 4X Open for Ad - lib solos - On cue repeat section from start

**G** Piano solo

Sax. unison

Tpt. and Trb. unisons

**H**

**I** CODA

# Ten. Sax 4

# Esy

Dedicated to "Esy" Morales

Edited and engraved by G. Di Lorenzo

Composed and arranged by Tito Pu

Piano Solo

**A** ENSEMBLE

**B** Trb. unison

**C** On Cue: Saxes

Piano solo - ad-lib

**D** Sax. unison - Tpt. & Trb. tacet 1st time

**E**

**F** 4X Open for Ad - lib solos  
- On cue repeat section from start

**G** Piano solo

Sax. unison

A single musical staff in treble clef with a key signature of one sharp (F#). The melody consists of eighth and quarter notes, with some notes beamed together and slurred. The staff ends with a double bar line.

Tpt. and Trb. unisons

A single musical staff in treble clef with a key signature of one sharp (F#). The melody is identical to the Saxophone unison staff, consisting of eighth and quarter notes with slurs and beams.

A single musical staff in treble clef with a key signature of one sharp (F#). The melody is identical to the previous unison staves.

**H**

A single musical staff in treble clef with a key signature of one sharp (F#). The melody is identical to the previous unison staves. It begins with a repeat sign and ends with a double bar line.

A single musical staff in treble clef with a key signature of one sharp (F#). The melody is identical to the previous unison staves. It ends with a double bar line.

**I** CODA

A single musical staff in treble clef with a key signature of one sharp (F#). The melody consists of quarter notes and rests, with some notes marked with a wavy line above them. It begins with a repeat sign and ends with a double bar line.

A single musical staff in treble clef with a key signature of one sharp (F#). The melody consists of quarter notes and rests, with some notes marked with a wavy line above them. It ends with a double bar line.

# Bar. Sax

# Esy

Dedicated to "Esy" Morales

Edited and engraved by G. Di Lorenzo

Composed and arranged by Tito Puente

Piano Solo **A** ENSEMBLE

**B** Trb. unison

**C** On Cue: Saxes

Piano solo - ad-lib

**D** Sax. unison - Tpt. & Trb. tacet 1st time

**E**

**F** 4X Open for Ad - lib solos - On cue repeat section from start

**G** Piano solo Sax. unison

Tpt. and Trb. unisons

# Trp. 1

# Esy

Dedicated to "Esy" Morales

Edited and engraved by G. Di Lorenzo

Composed and arranged by Tito Puente

Piano Solo **A** ENSEMBLE

**B** Trb. unison

Piano solo - ad-lib

**C** On Cue: Saxes

**D** Sax. unison - Tpt. & Trb. tacet 1st time

**E**

**F** 4X Open for Ad - lib solos - On cue repeat section from start

(Tacet 1 and 3)

**G** Piano solo

Sax. unison 3 Hat Tpt. and Trb. unisons

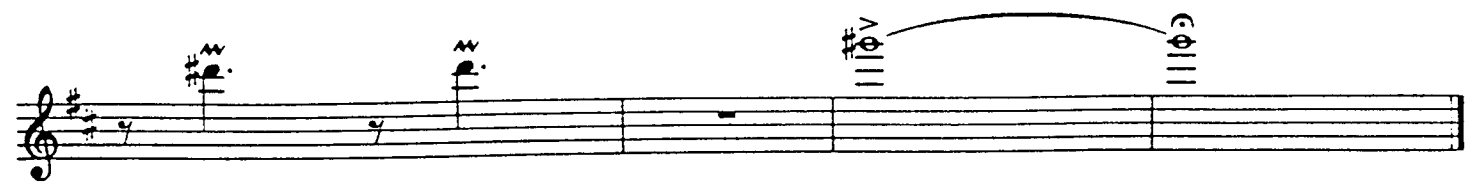
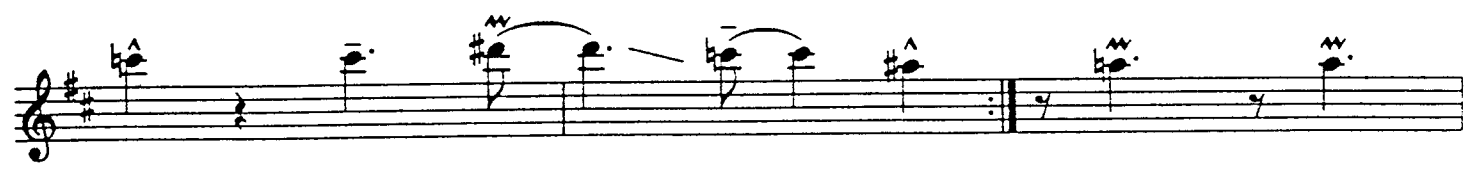
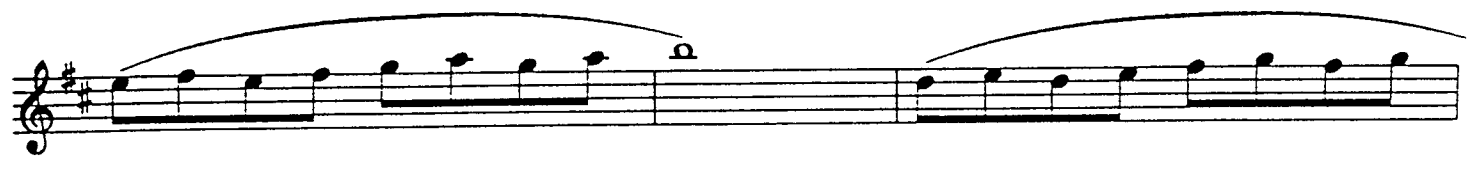
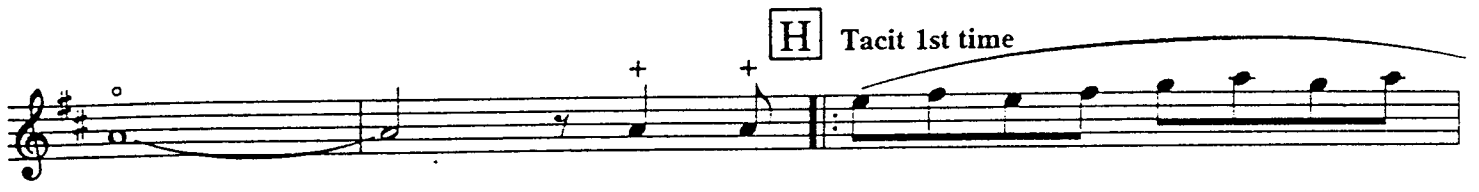

# Trp. 2

# Esy

Dedicated to "Esy" Morales

Edited and engraved by G. Di Lorenzo

Composed and arranged by Tito Pue

Piano Solo **A** ENSEMBLE

**B** Trb. unison

Piano solo - ad-lib

**C** On Cue: Saxes

**D** Sax. unison - Tpt. & Trb. tacet 1st time

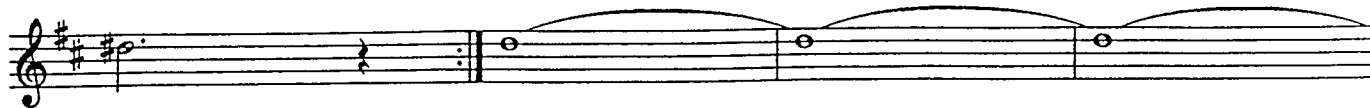

**E**

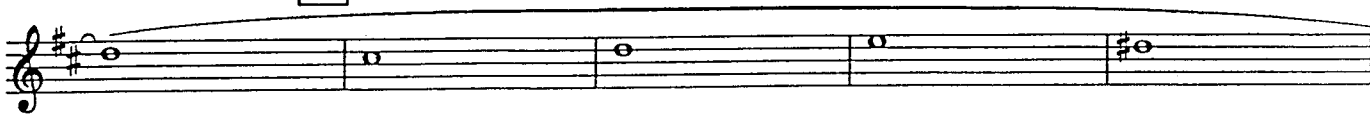

**F** 4X Open for Ad - lib solos - On cue repeat section from start

(Tacit 1 and 3)

**G** Piano solo

4

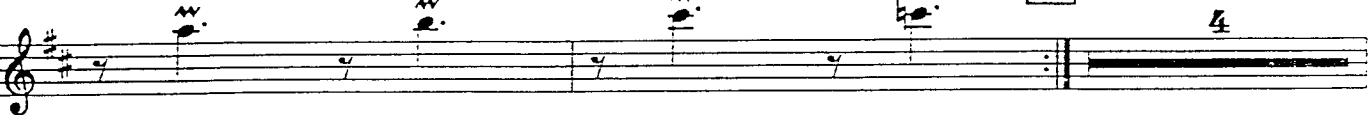

Sax. unison

3

Hat

Tpt. and Trb. unisons

+

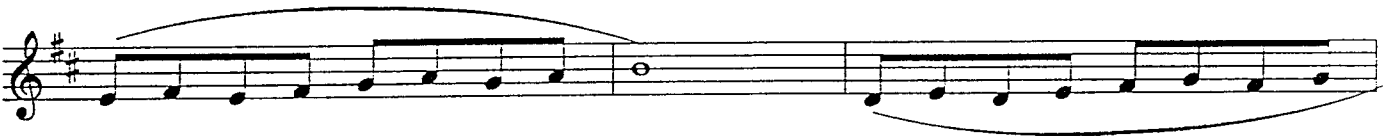
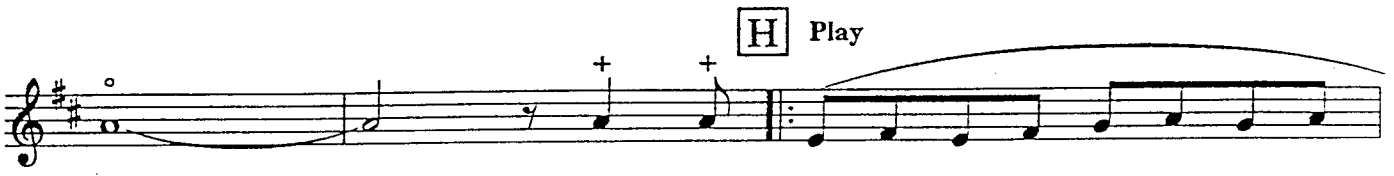

**I** CODA

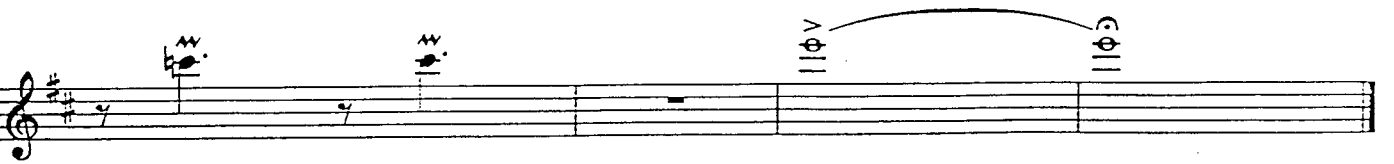

# Trp. 3

# Esy

Dedicated to "Esy" Morales

Edited and engraved by G. Di Lorenzo

Composed and arranged by Tito Pue

Piano Solo **A** ENSEMBLE

**B** Trb. unison

Piano solo - ad-lib

**C** On Cue: Saxes

**D** Sax. unison - Tpt. & Trb. tacet 1st time

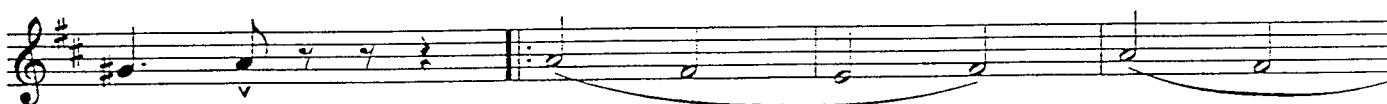

**E**

**F**

4X Open for Ad - lib solos - On cue repeat section from start  
(Tacit 1 and 3)

**G**

Piano solo

$\frac{4}{4}$

Sax. unison

Hat

Tpt. and Trb. unisons

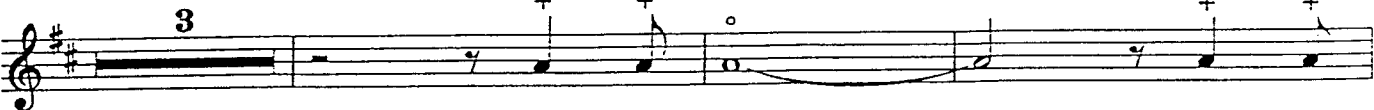

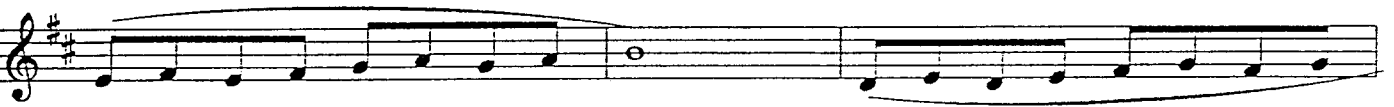
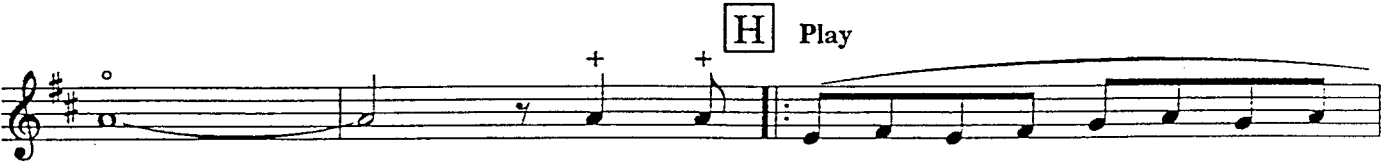

I CODA

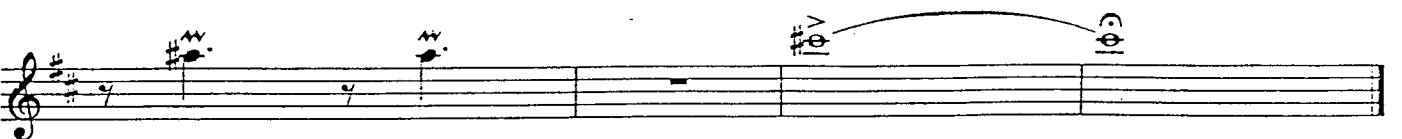

# Trp. 4

# Esy

Dedicated to "Esy" Morales

Edited and engraved by G. Di Lorenzo

Composed and arranged by Tito Puente

Piano Solo **A** ENSEMBLE

**B** Trb. unison

Piano solo - ad-lib

**C** On Cue: Saxes

**D** Sax. unison - Tpt. & Trb. tacet 1st time

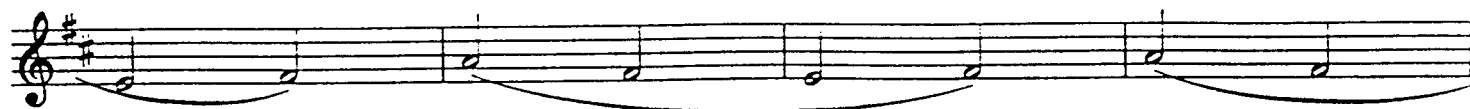

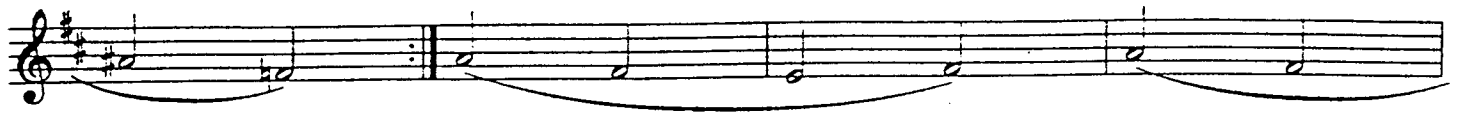

**E**

**F** 4X Open for Ad - lib solos - On cue repeat section from start  
(Tacit 1 and 3)

**G** Piano solo

Sax. unison

Tpt. and Trb. unisons

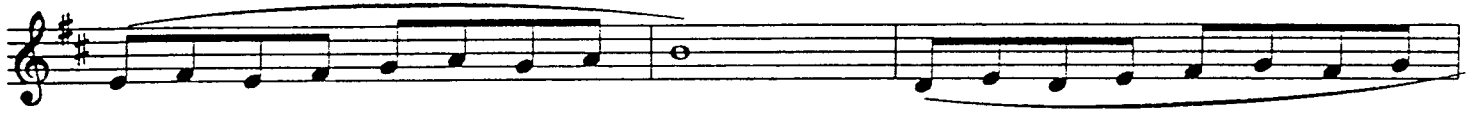
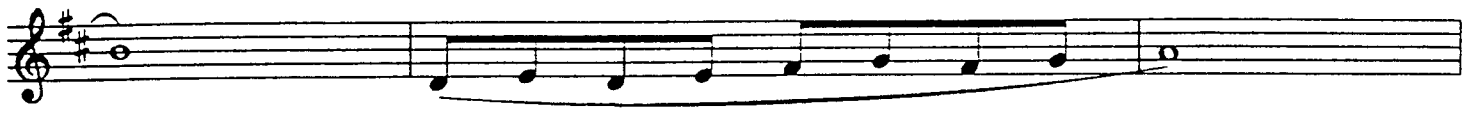
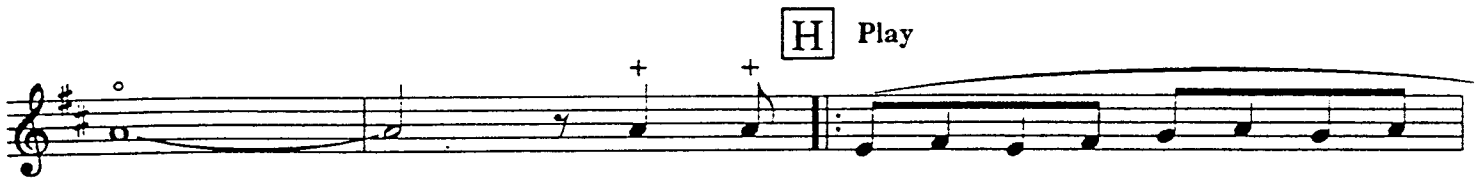

I CODA

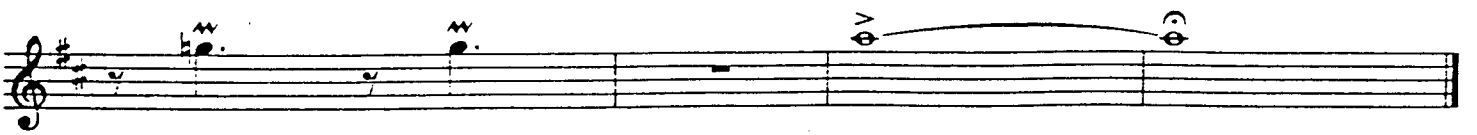

# Trp. 5

# Esy

Dedicated to "Esy" Morales

Edited and engraved by G. Di Lorenzo

Composed and arranged by Tito Pue

Piano Solo **A** ENSEMBLE

**B** Trb. unison

Piano solo - ad-lib

**C** On Cue: Saxes

**D** Sax. unison - Tpt. & Trb. tacet 1st time

**E**

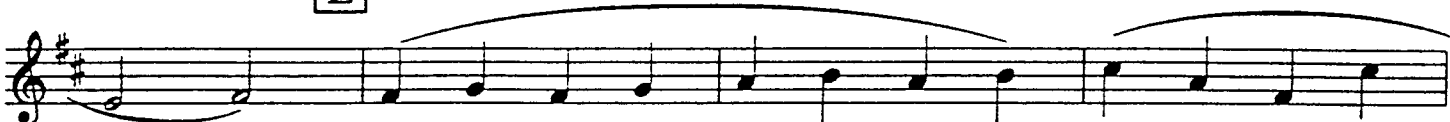

**F** 4X Open for Ad - lib solos - On cue repeat section from start  
(Tacet 1 and 3)

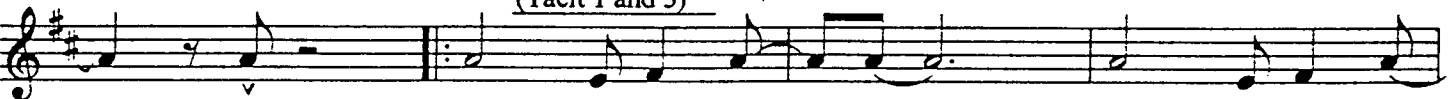

**G** Piano solo

Sax. unison

Hat

Tpt. and Trb. unisons

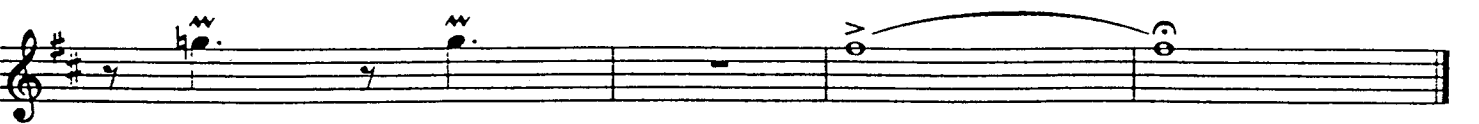
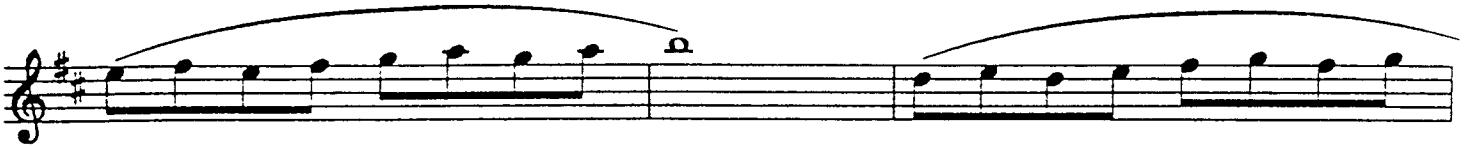
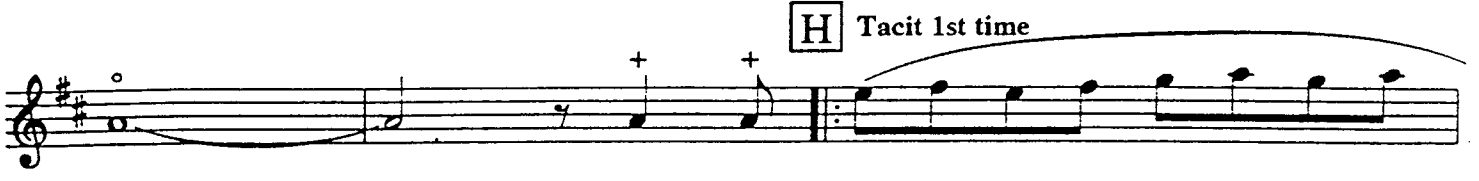

# Trb. 1

# Esy

Dedicated to "Esy" Morales

Edited and engraved by G. Di Lorenzo

Composed and arranged by Tito Pue

**Piano Solo** **A** ENSEMBLE **B** Trb. unison

**Piano Solo** **A** ENSEMBLE **B** Trb. unison

**Piano solo - ad-lib** **C** On Cue: Saxes

**D** Sax. unison - Tpt. & Trb. tacet 1st time

Open for Ad - lib solos -  
On cue repeat section from start  
(Tacit 1 and 3)

G

Piano solo

Sax. unison

Hat

Tpt. and Trb. unisons

4 3

H

I CODA

# Trb. 2

# Esy

Dedicated to "Esy" Morales

Edited and engraved by G. Di Lorenzo

Composed and arranged by Tito Pue

Piano Solo

A

ENSEMBLE

B

Trb. unison

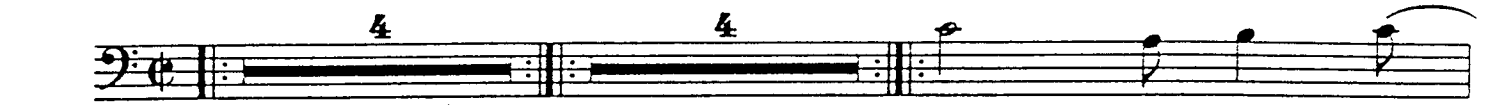

C

On Cue: Saxes

Piano solo - ad-lib

D

Sax. unison - Tpt. & Trb. tacet 1st time

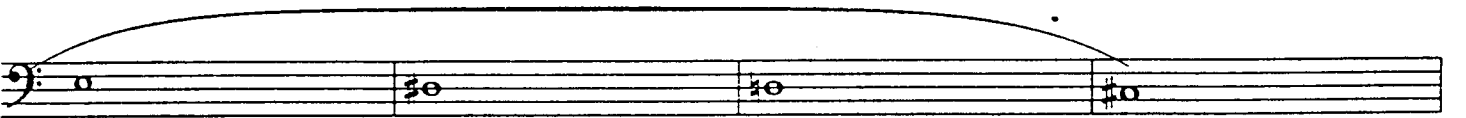
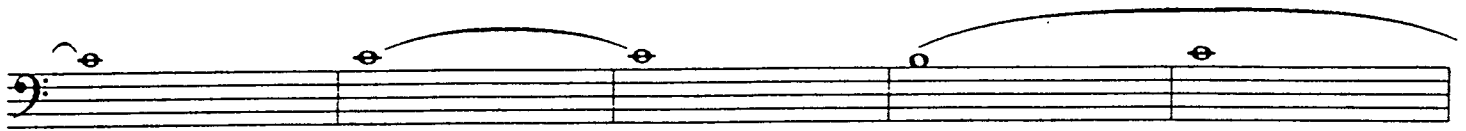

**F** 4X Open for Ad - lib solos -  
On cue repeat section from start  
(Tacit 1 and 3)

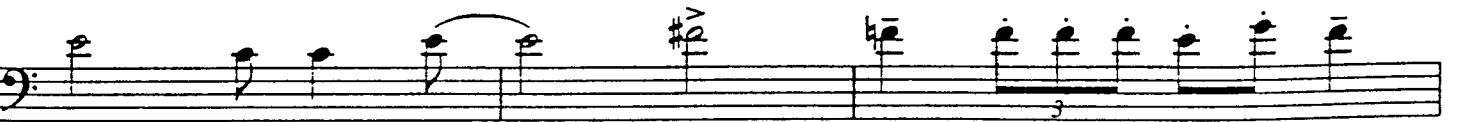
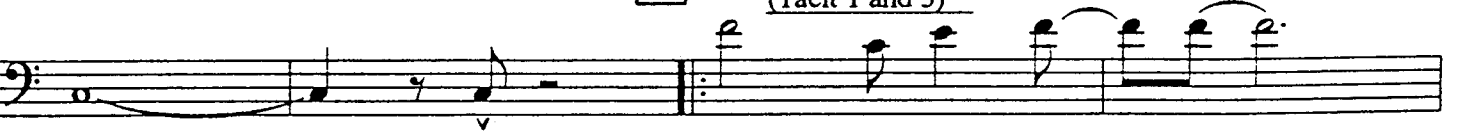

G

Piano solo

Sax. unison

Hat

Tpt. and Trb. unisons

4 3

H

I CODA

# Trb. 3

# Esy

Dedicated to "Esy" Morales

Edited and engraved by G. Di Lorenzo

Composed and arranged by Tito Pu

Piano Solo **A** ENSEMBLE **B** Trb. unison

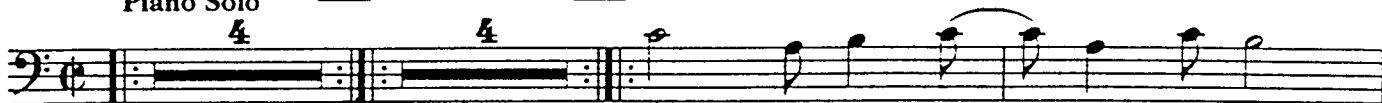

Piano solo - ad-lib **C** On Cue: Saxes

**D** Sax. unison - Tpt. & Trb. tacet 1st time

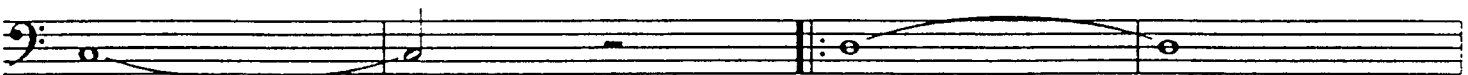

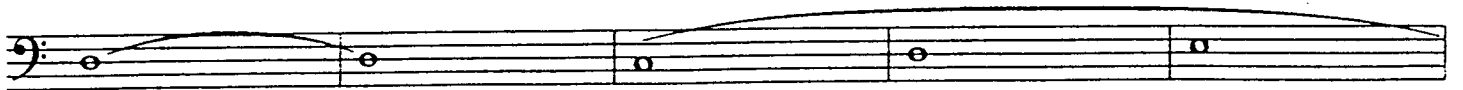

E

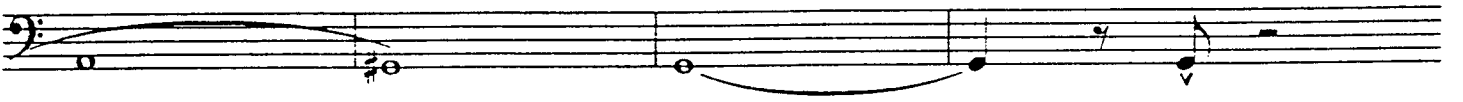
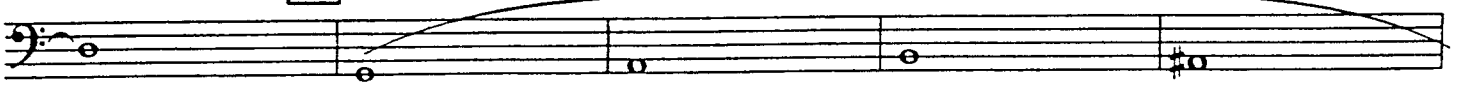

F 4X Open for Ad - lib solos - On cue repeat section from start

(Tacet 1 and 3)

G

Piano solo

Sax. unison

4

3

Tpt. and Trb. unisons

Hat

H

I

CODA

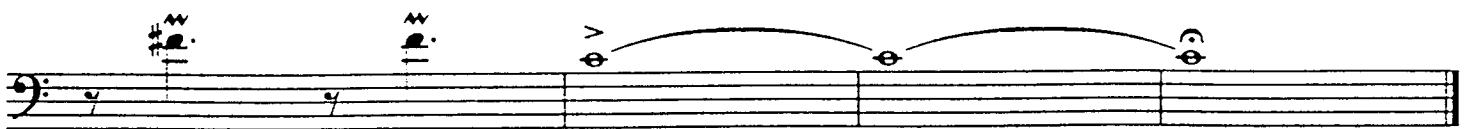

# Trb. 4

# Esy

Dedicated to "Esy" Morales

Edited and engraved by G. Di Lorenzo

Composed and arranged by Tito Pue

**Piano Solo** **A** ENSEMBLE **B** Trb. unison

**C** On Cue: Saxes  
**Piano solo - ad-lib**

**D** Sax. unison -  
Tpt. & Trb. tacet 1st time

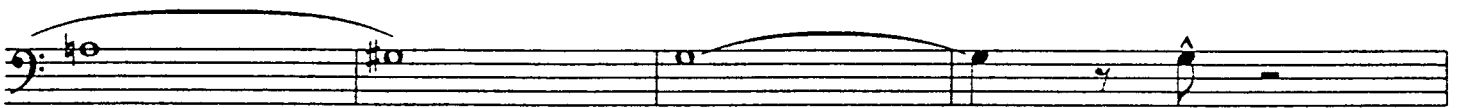
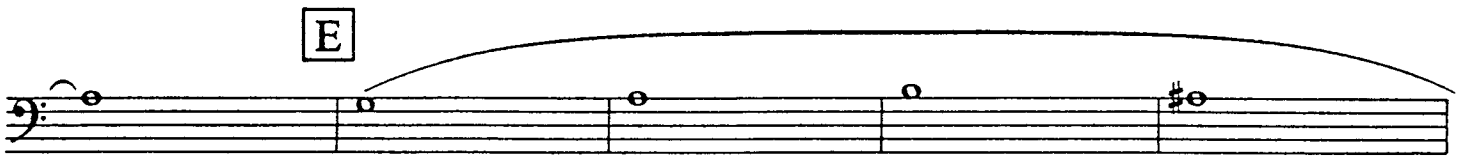
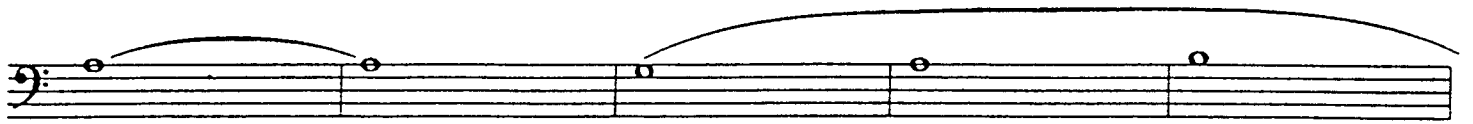

**F** 4X Open for Ad - lib solos - On cue repeat section from start

(Tacit 1 and 3)

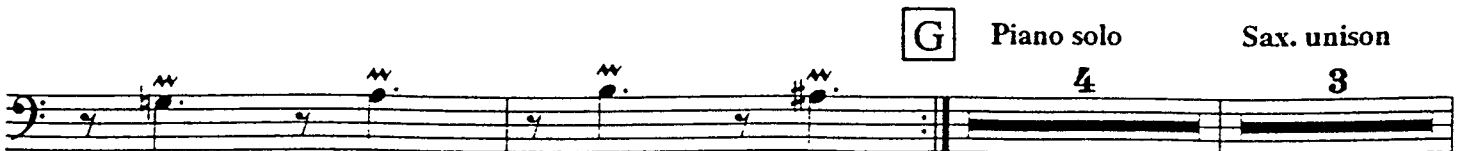

Tpt. and Trb. unisons

Hat

H

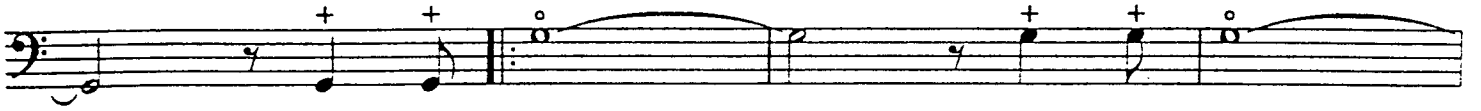

I CODA

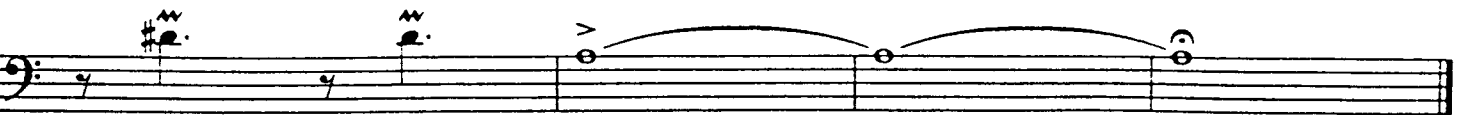

# Trb. 5

# Esy

Dedicated to "Esy" Morales

Edited and engraved by G. Di Lorenzo

Composed and arranged by Tito Pue

Piano Solo

**A** ENSEMBLE

**B** Trb. unison

**C** On Cue: Saxes

Piano solo - ad-lib

**D** Sax. unison -  
Tpt. & Trb. tacet 1st time

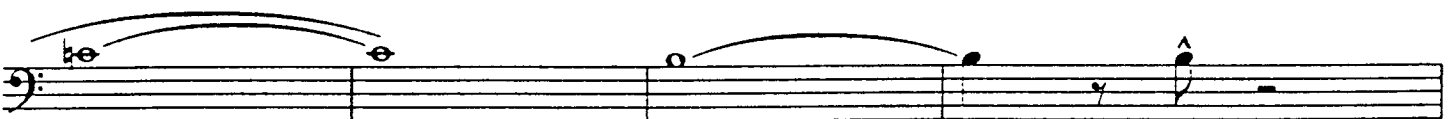
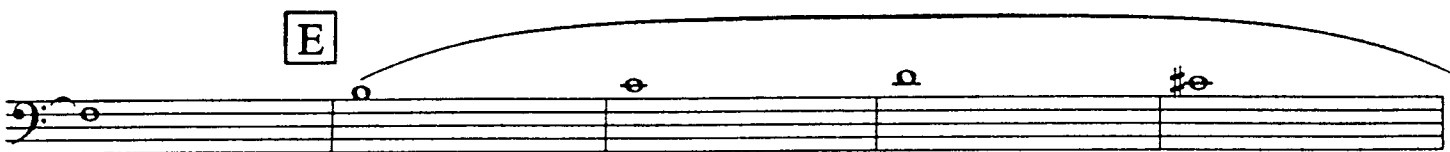

**F** 4X Open for Ad - lib solos - On cue repeat section from start  
(Tacit 1 and 3)

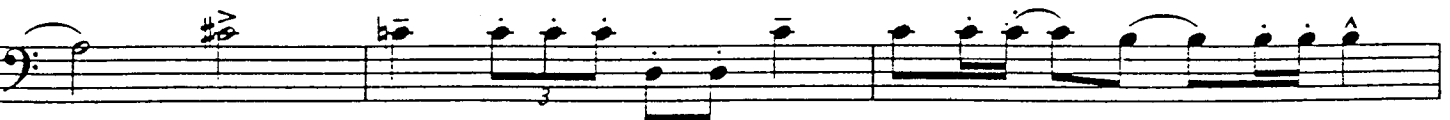

Tpt. and Trb. unisons

Hat

H

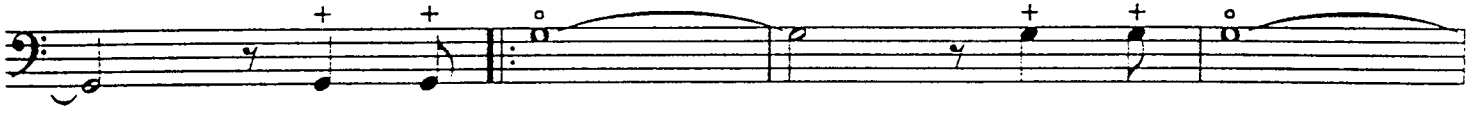

I CODA

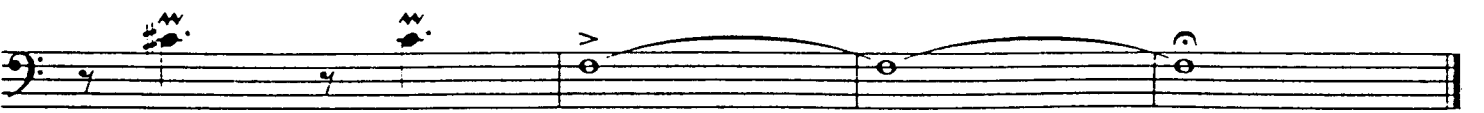

# Perc./Drms.

# Esy

Dedicated to "Esy" Morales

Edited and engraved by G. Di Lorenzo

Composed and arranged by Tito Puente

Piano Solo

**A** ENSEMBLE

Play

4

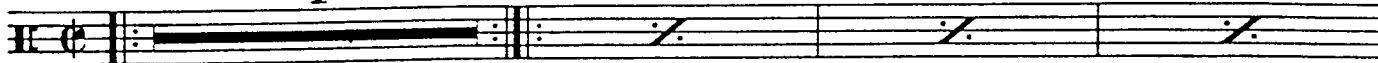

**B** Trb. unison

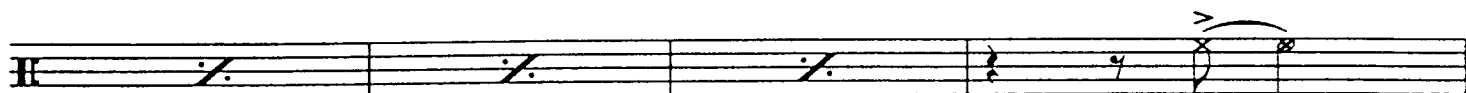
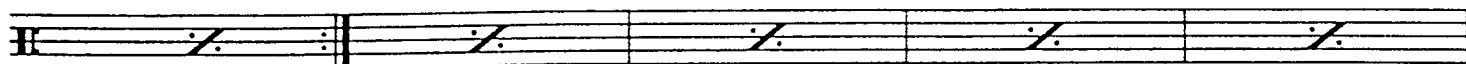
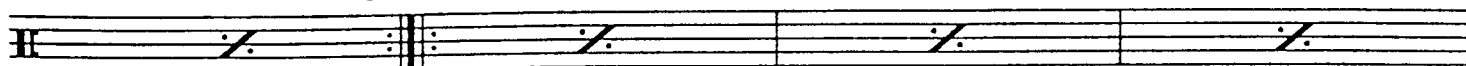

Piano solo - ad-lib  
Play

**C** On Cue: Saxes

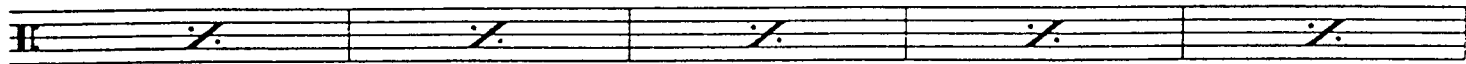
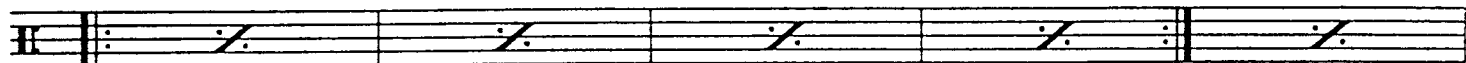

**D** Sax. unison - Tpt. & Trb. tacet 1st time

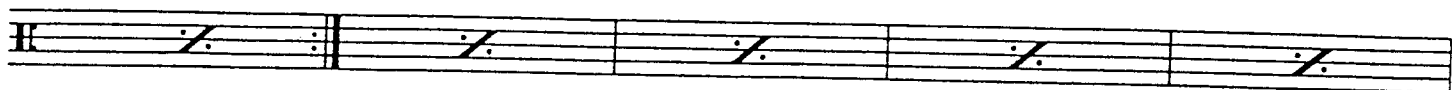
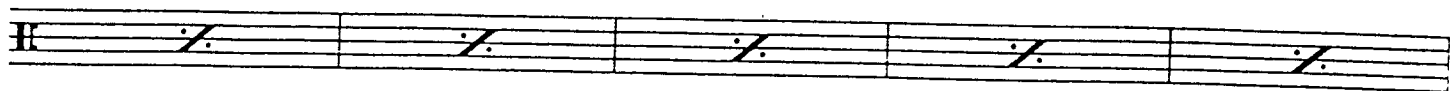

**E**

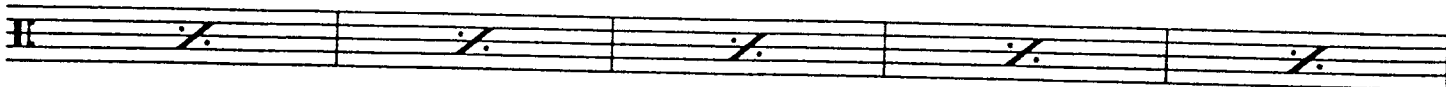

**F** 4X Open for Ad - lib solos - On cue repeat Play section from start

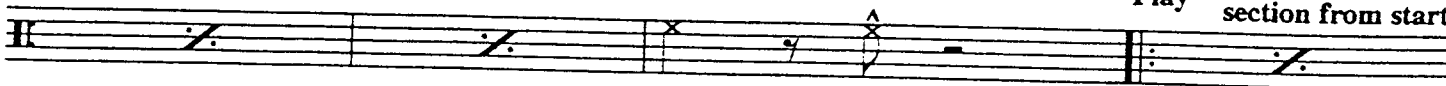

3

**G** Piano solo Play

Sax. unison

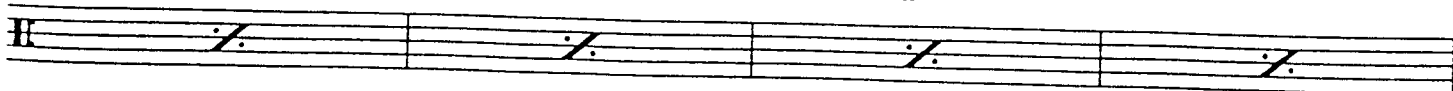

Tpt. and Trb. unisons

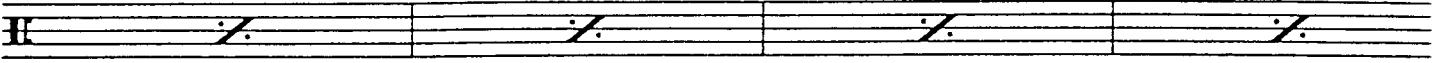
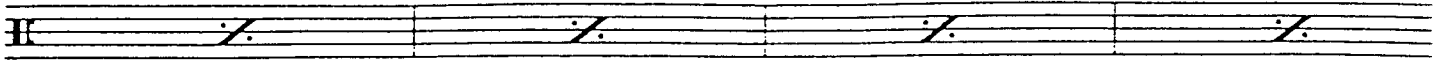

H

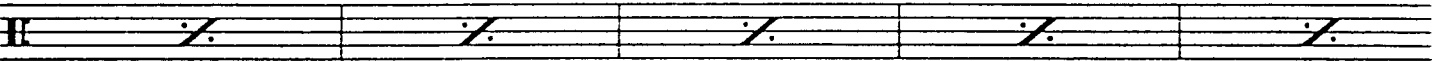

I CODA

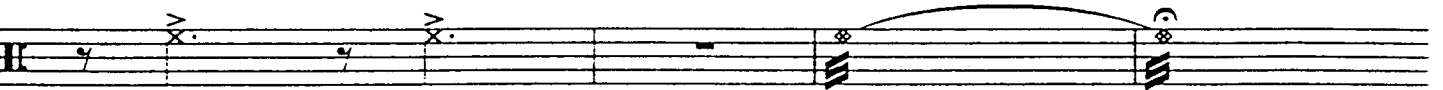
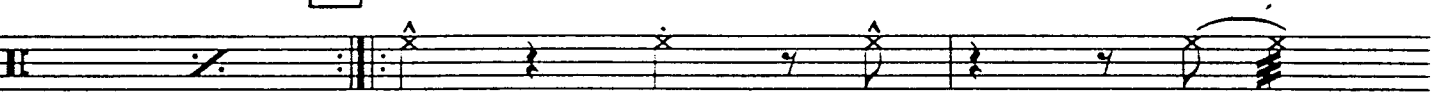

# Piano

# Esy

Dedicated to "Esy" Morales

Edited and engraved by G. Di Lorenzo

Composed and arranged by Tito Puente

**A** ENSEMBLE

Piano Solo

**B** Trb. unison

Piano solo - ad-lib

**C** On Cue: Saxes

**D** Sax. unison - Tpt. & Trb. tacet 1st time  
(both hands play figures)

**E**

**F** 4X Open for Ad - lib solos - On cue repeat section from start  
(both hands play figures)

**G** Piano solo

Sax. unison

Tpt. and Trb. unisons

H

I CODA

# Bass

# Esy

Dedicated to "Esy" Morales

Edited and engraved by G. Di Lorenzo

Composed and arranged by Tito Pue

Piano Solo **A** ENSEMBLE

**B** Trb. unison

Piano solo - ad-lib

**C** On Cue: Saxes

**D** Sax. unison - Tpt. & Trb. tacet 1st time

**E**

**F** 4X Open for Ad - lib solos - On cue repeat section from start

**G** Piano solo

Sax. unison

A single musical staff in bass clef containing a sequence of eighth notes with beams, each accompanied by a pair of beamed eighth notes above it, creating a rhythmic pattern.

Tpt. and Trb. unisons

A single musical staff in bass clef containing a sequence of eighth notes with beams, each accompanied by a pair of beamed eighth notes above it, identical to the first staff.

A single musical staff in bass clef containing a sequence of eighth notes with beams, each accompanied by a pair of beamed eighth notes above it, identical to the previous staves.

**H**

A single musical staff in bass clef containing a sequence of eighth notes with beams, each accompanied by a pair of beamed eighth notes above it, identical to the previous staves.

A single musical staff in bass clef containing a sequence of eighth notes with beams, each accompanied by a pair of beamed eighth notes above it, identical to the previous staves.

**I** CODA

A single musical staff in bass clef containing a sequence of notes with accents (^) and a double bar line at the end, indicating the end of the piece.

A single musical staff in bass clef containing a sequence of notes with accents (>) and a double bar line at the end, indicating the end of the piece. The word "arco" is written above the staff.